

PREFEITURA MUNICIPAL DE CASINHAS

Nossa maior obra é cuidar das pessoas.

CNPJ: 01.618.704/0001-95

LEI Nº 437/2023

Dispõe sobre a instituição dos símbolos oficiais do Município de Casinhas; e dá outras providências.

A **PREFEITA DO MUNICÍPIO DE CASINHAS**, sua Excelência a senhora Juliana Barbosa da Silva Aguiar, faz saber que a Câmara Municipal de Vereadores aprovou e eu sanciono a seguinte lei:

Art. 1º Ficam instituídos os símbolos oficiais do Município de Casinhas, como sendo:

- a) A bandeira;
- b) O hino;
- c) O brasão.

§1º A bandeira do município de Casinhas encontra-se descrita e caracterizada no Anexo I, parte integrante desta lei.

§2º O hino do município de Casinhas, com letra e partitura, encontra-se presente no Anexo II, parte integrante desta lei.

§3º O brasão do município de Casinhas encontra-se descrito e caracterizado no Anexo III, parte integrante desta lei.

Art. 2º A instituição ou a modificação de símbolo oficial do Município deverá ser feita por meio de alteração a esta lei.

Art. 3º Esta Lei entra em vigor na data de sua publicação, revogando-se as disposições em contrário.

Palácio Municipal Miguel Agostinho Barbosa, em 26 de junho de 2023.

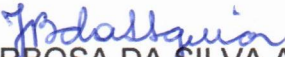
JULIANA BARBOSA DA SILVA AGUIAR
- Prefeita -

PREFEITURA MUNICIPAL DE CASINHAS

Nossa maior obra é cuidar das pessoas.

CNPJ: 01.618.704/0001-95

ANEXO I (Parte integrante da Lei nº 437/2023)

BANDEIRA DO MUNICÍPIO DE CASINHAS

PREFEITURA MUNICIPAL DE CASINHAS

Nossa maior obra é cuidar das pessoas.

CNPJ: 01.618.704/0001-95

ANEXO II (Parte integrante da Lei nº 437/2023)

HINO DO MUNICÍPIO DE CASINHAS

PREFEITURA MUNICIPAL DE CASINHAS

Nossa maior obra é cuidar das pessoas.

CNPJ: 01.618.704/0001-95

ANEXO III (Parte integrante da Lei nº 437/2023)

BRASÃO DO MUNICÍPIO DE CASINHAS

**PREFEITURA MUNICIPAL DE
CASINHAS**

Nossa maior obra é cuidar das pessoas.

CNPJ: 01.618.704/0001-95

ANEXO I

(Parte integrante do Projeto de Lei 09/2023)

BANDEIRA DO MUNICÍPIO DE CASINHAS

PREFEITURA MUNICIPAL DE CASINHAS

Nossa maior obra é cuidar das pessoas.

CNPJ: 01.618.704/0001-95

Bandeira oficial do Município de Casinhas PE

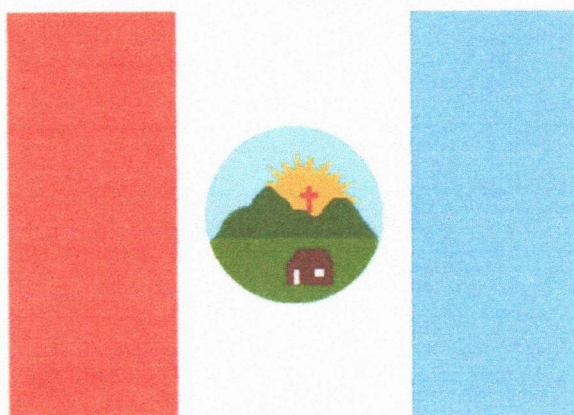

A atual bandeira de Casinhas é utilizada desde 1998, após a realização do concurso para escolha, de acordo com a Lei Municipal número 032/97, de 30 de dezembro de 1997 vencedora a professora Edjane Diniz Xavier.

A bandeira do Município de Casinhas é formada por três faixas verticais de cores diferentes e de largura equivalente. A primeira faixa é de cor vermelha e representada a força, a luta e a alegria do povo casinhense que conseguiu sua emancipação político e econômica. A faixa do meio, ou seja, do centro, é a cor branca, representando assim, a paz tão almejada por todo ser humano em todos os setores da vida e principalmente ao lado espiritual. Nessa faixa há um círculo onde se pode identificar:

O horizonte azul - que desde o início protegeu a célula mãe do nosso município, a primeira casinha local.

A cruz vermelha - (dentro do sol) representando a grande fé e religiosidade casinhense presente desde o início, quando o Senhor Manoel Gabriel de Freitas doou o terreno para a construção da Capela Nossa Senhora das Dores, Padroeira do Município.

Quatro Serras - representantes do nosso relevo que possui como principais serras: Serra da Mata Virgem, Serra do Canto, Serra do Oratório e Serra Verde.

O campo verde simboliza o local de trabalho e de residência da grande parte da população que tira do cultivo da terra o sustento para toda a família, campo que também serve para alimentar os animais, sendo para isso, um ponto importante para a economia do Município.

A casinha de palha representa a primeira construção do Município, local que servia de abrigo para os viajantes que vinham de longe e encontravam ali descanso para o corpo e levavam a generosidade como um exemplo a ser seguido e partilhado com todos.

Palácio Municipal Miguel Agostinho Barbosa

Rua Severino Augusto de Miranda, s/n, Casinhas/PE. Tel. 81 3634 9156

PREFEITURA MUNICIPAL DE CASINHAS

Nossa maior obra é cuidar das pessoas.

CNPJ: 01.618.704/0001-95

A cruz vermelha (dentro do sol): representando a grande FÉ e RELIGIOSIDADE casinhense, presentes desde o início, quando o Sr. Manoel Gabriel de Freitas doou o terreno para a construção da Capela de Nossa Senhora das Dores, hoje Padroeira do Município.

Quatro serras, representantes do nosso relevo que possui como principal serra a SERRA DA MATA VIRGEM (maior): era o local para onde se dirigiam os viajantes que vinham de Bom Jardim e pousavam na CASINHA. As outras serras representam

SERRA DO CANTO,
SERRA DO
ORATÓRIO,
SERRA
VERDE.

O campo verde: simboliza o local de trabalho e de residência da grande parte da população, que tira do cultivo da terra o sustento para toda família, campo que também serve para alimentar os animais, sendo por isso um ponto importante para a economia do município.

A casinha de palha representando a primeira construção do município, local que servia de abrigo para os viajantes que vinham de longe e encontravam ali o descanso para o corpo e levavam a GENOROSIDADE como um exemplo a ser seguido e repartilhado com todos.

A última faixa de cor azul piscina: simboliza o nosso lindo céu e a tranquilidade que todos os casinhenses desejam ter após a emancipação do nosso município que com a força do Pai Celestial só trará benefícios para todos nós.

Profª Edjane Diniz Xavier - Idealizadora da bandeira Lagoa de Pedra.

PREFEITURA MUNICIPAL DE CASINHAS

Nossa maior obra é cuidar das pessoas.

CNPJ: 01.618.704/0001-95

A última faixa de cor azul piscina, simboliza o nosso lindo céu e tranquilidade que todos os casinhenses desejam ter após a emancipação do nosso Município. Que a força do Pai Celestial só traga benfeitorias para todos nós.

Autora: Edjane Diniz Xavier Moradora da comunidade de Lagoa de Pedra

**PREFEITURA MUNICIPAL DE
CASINHAS**

Nossa maior obra é cuidar das pessoas.

CNPJ: 01.618.704/0001-95

ANEXO II

(Parte integrante do Projeto de Lei 09/2023)

HINO DO MUNICÍPIO DE CASINHAS

PREFEITURA MUNICIPAL DE CASINHAS

Nossa maior obra é cuidar das pessoas.

CNPJ: 01.618.704/0001-95

HINO DO MUNICÍPIO

De uma Casinha de palha
Casinhas assim floresceu
Servindo de aconchego
Ao povo aqui proveu
Viajantes de um lugar ao outro
Abrigo aqui receberam
Tua história retrata conquistas
Um passado de grandes vitórias
Desse teu grandioso vigor
És triunfante em tua trajetória
Terra serrana que resplandece
Exaltada por tuas memórias

REFRÃO

Salve, Salve ó terra gloriosa
De um povo lutador e audaz
Salve, salve, ó cidade hospitaleira
Alegria de tua gente
Casinhas de grandes histórias
És honrosa e refulgente

Tens uma rica cultura
De opulência a nos orgulhar
Tua gente de fé vibrante
Com amor vem te declarar Casinhas, ó Casinhas
Terra sagrada sem igual
Com o nascer do sol
Os pássaros a cantar
Beleza de tuas matas
Estás sempre a encantar
Vosso povo casinhense
Sublime força batalhar

REFRÃO

Salve, Salve ó terra gloriosa
De um povo lutador e audaz
Salve, salve, ó cidade hospitaleira
Alegria de tua gente

PREFEITURA MUNICIPAL DE CASINHAS

Nossa maior obra é cuidar das pessoas.

CNPJ: 01.618.704/0001-95

Casinhas de grandes histórias
És honrosa e refulgente.

Letra: (José Lucas de Sousa Silva)

INSTRUMENTO

TRP_2

Trumpet 2

Handwritten blue mark

Tpt.

Tpt.

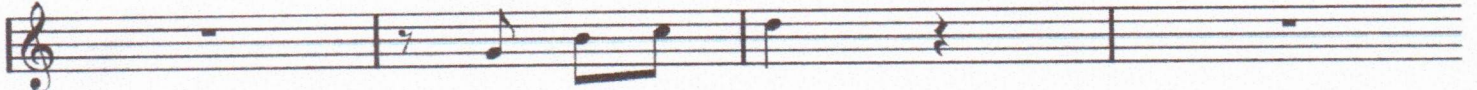

F08

F09

F13

F17

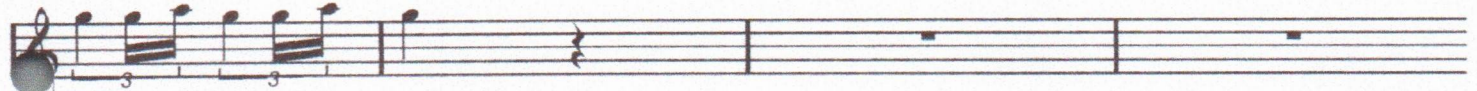

F21

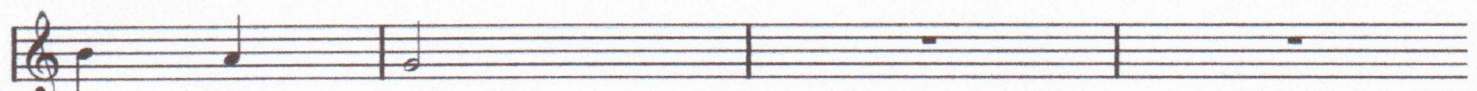

F25

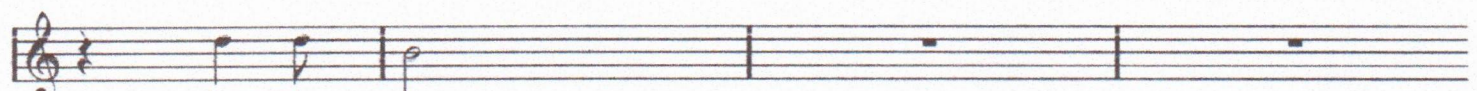

F29

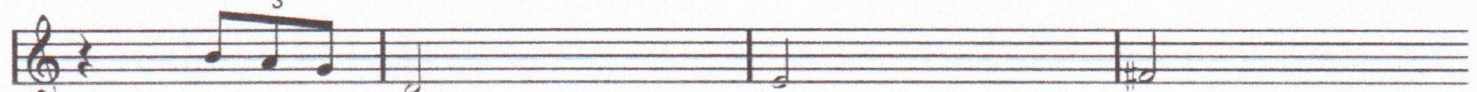

F33

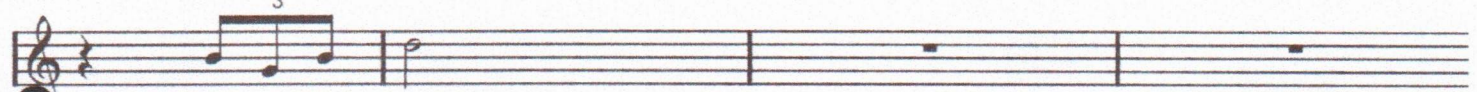

F37

F41

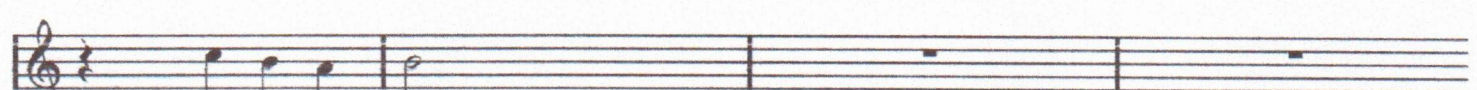

F45

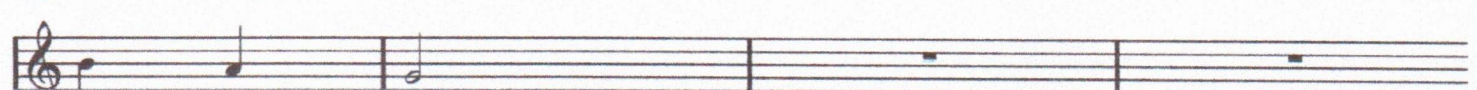

F49

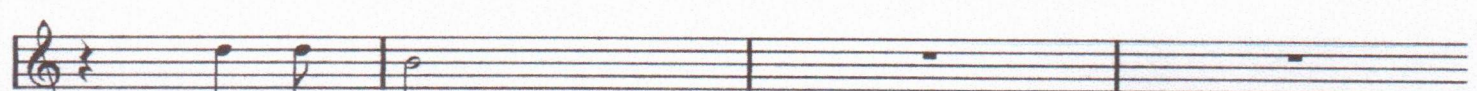

F53

Handwritten blue mark

Tpt.

Tpt.

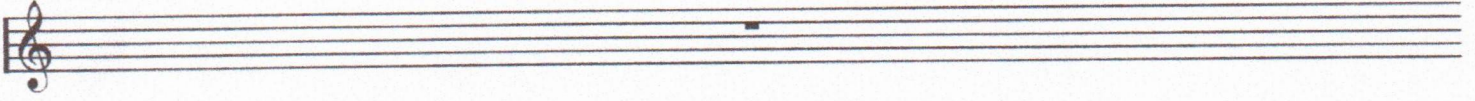

207

● INSTRUMENTO

ALTO_1

Alto Sax

Alto 1

Alto 1

Alto 1

Alto 1

Alto 1

Alto 1

Alto 1

Alto 1

Alto 1

Alto 1

Alto 1

Alto 1

Alto 1

Alto 1

Alto 1

Alto 1

Alto 1

Alto 1

Alto 1

Alto 1

Alto 1

Alto 1

Alto 1

Alto 1

Alto 1

Alto 1

Alto 1

Alto 1

Alto 1

Alto 1

Alto 1

Alto 1

Alto 1

Alto 1

Alto 1

Alto 1

Alto 1

Alto 1

Alto 1

Alto 1

Alto 1

Alto 1

Alto 1

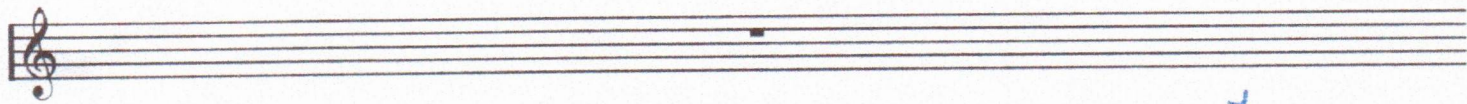

207

✂

● INSTRUMENTO

TRP_1

Trumpet 1

- Staff 1: *fpt.* (fortissimo piano)
- Staff 2: *mfpt.* (mezzo-fortissimo piano)
- Staff 3: *mfpt.* (mezzo-fortissimo piano)
- Staff 4: *fpt.* (fortissimo piano)
- Staff 5: *fpt.* (fortissimo piano), includes triplet markings (3).
- Staff 6: *fpt.* (fortissimo piano)
- Staff 7: *fpt.* (fortissimo piano), includes triplet markings (3).
- Staff 8: *fpt.* (fortissimo piano)
- Staff 9: *fpt.* (fortissimo piano), includes triplet markings (3).
- Staff 10: *fpt.* (fortissimo piano)
- Staff 11: *fpt.* (fortissimo piano)
- Staff 12: *fpt.* (fortissimo piano), includes triplet markings (3).
- Staff 13: *fpt.* (fortissimo piano), includes triplet markings (3).

The page number 49 is located at the bottom left, and a blue signature is at the bottom right.

Tpt.

Fpt.

Fpt.

Fpt.

Fpt.

Fpt.

Fpt.

Fpt.

Fpt.

Fpt.

Fpt.

Fpt.

Fpt.

Fpt.

Tpt.

708

709

710

711

712

713

714

715

716

717

718

719

720

FLAUTA 2

Fl.

53

54

55

56

57

58

59

60

61

62

63

64

65

66

67

68

69

70

71

72

73

74

75

76

77

78

79

80

81

82

83

84

85

86

87

88

89

90

91

92

93

94

95

96

97

98

99

100

101

Fl.

153

154

155

156

157

158

159

160

161

162

Fl.

TENOR 2

Tenor Sax

Tenor Sax staff 1: Treble clef, 2/4 time signature. Measure 1: whole rest. Measure 2: quarter note G4. Measure 3: quarter note A4. Measure 4: quarter note B4. Measure 5: eighth notes C5, B4, A4, G4. Measure 6: quarter note F#4.

Tenor Sax staff 2: Treble clef. Measure 1: quarter note G4. Measure 2: quarter note A4. Measure 3: quarter note B4. Measure 4: quarter note C5. Measure 5: eighth notes B4, A4, G4. Measure 6: quarter note F#4.

Tenor Sax staff 3: Treble clef. Measure 1: eighth notes G4, A4, B4. Measure 2: eighth notes C5, B4, A4. Measure 3: quarter note G4. Measure 4: quarter note F#4. Measure 5: quarter note G4. Measure 6: quarter note F#4.

Tenor Sax staff 4: Treble clef. Measure 1: quarter note G4. Measure 2: quarter note A4. Measure 3: quarter note B4. Measure 4: quarter note C5. Measure 5: eighth notes B4, A4, G4. Measure 6: quarter note F#4.

Tenor Sax staff 5: Treble clef. Measure 1: eighth notes G4, A4, B4. Measure 2: eighth notes C5, B4, A4. Measure 3: quarter note G4. Measure 4: quarter note F#4. Measure 5: eighth notes C5, B4, A4. Measure 6: quarter note F#4.

Tenor Sax staff 6: Treble clef. Measure 1: quarter note G4. Measure 2: quarter note A4. Measure 3: quarter note B4. Measure 4: quarter note C5. Measure 5: eighth notes B4, A4, G4. Measure 6: quarter note F#4.

Tenor Sax staff 7: Treble clef. Measure 1: eighth notes G4, A4, B4. Measure 2: eighth notes C5, B4, A4. Measure 3: quarter note G4. Measure 4: quarter note F#4. Measure 5: quarter note G4. Measure 6: quarter note F#4.

Tenor Sax staff 8: Treble clef. Measure 1: eighth notes G4, A4, B4. Measure 2: eighth notes C5, B4, A4. Measure 3: eighth notes B4, A4, G4. Measure 4: eighth notes C5, B4, A4. Measure 5: quarter note G4. Measure 6: quarter note F#4.

Tenor Sax staff 9: Treble clef. Measure 1: eighth notes G4, A4, B4. Measure 2: eighth notes C5, B4, A4. Measure 3: quarter note G4. Measure 4: quarter note F#4. Measure 5: whole rest. Measure 6: whole rest.

Tenor Sax staff 10: Treble clef. Measure 1: whole rest. Measure 2: whole rest. Measure 3: quarter note G4. Measure 4: quarter note A4. Measure 5: quarter note B4. Measure 6: quarter note C5.

Tenor Sax staff 11: Treble clef. Measure 1: whole rest. Measure 2: whole rest. Measure 3: whole rest. Measure 4: whole rest. Measure 5: whole rest. Measure 6: whole rest.

Tenor Sax staff 12: Treble clef. Measure 1: whole rest. Measure 2: whole rest. Measure 3: whole rest. Measure 4: whole rest. Measure 5: whole rest. Measure 6: whole rest.

Tenor Sax staff 13: Treble clef. Measure 1: whole rest. Measure 2: whole rest. Measure 3: quarter note G4. Measure 4: quarter note A4. Measure 5: quarter note B4. Measure 6: quarter note C5.

[Handwritten mark]

Tenor

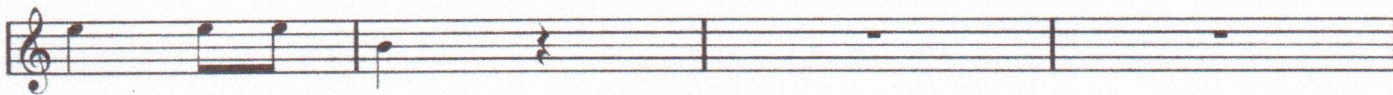

Tenor

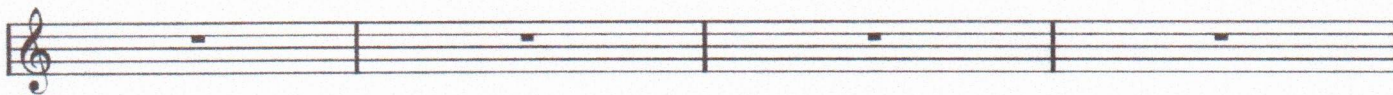

Tenor

Tenor

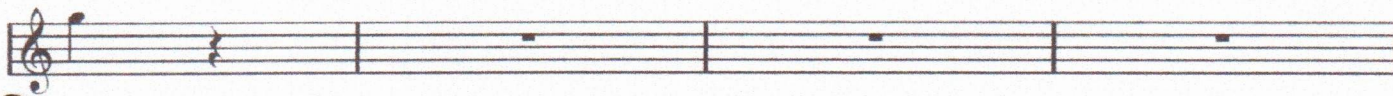

Tenor

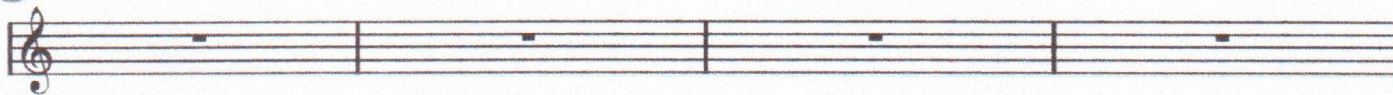

Tenor

Tenor

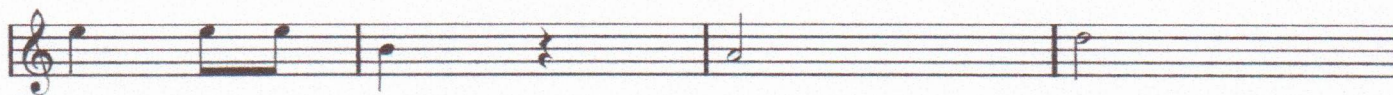

Tenor

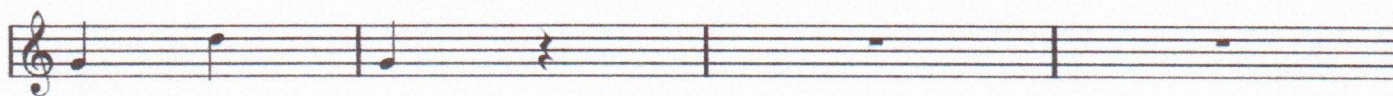

Tenor

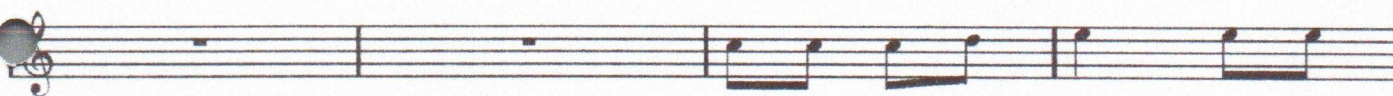

Tenor

Tenor

Tenor

Tenor

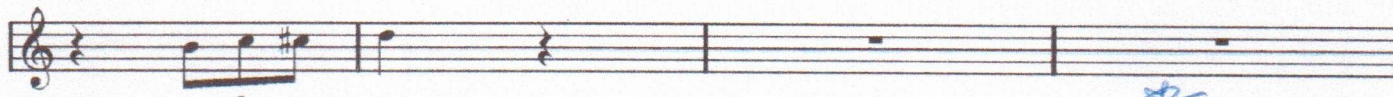

Tenor

Tenor

Tenor

Tenor

Tenor

Tenor

Tenor

Tenor

Tenor

Tenor

Tenor

Tenor

Tenor

Tenor

Tenor

Tenor

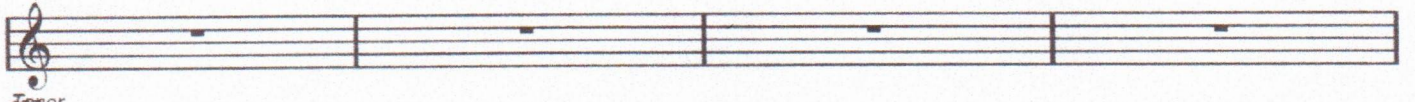

Tenor

Tenor

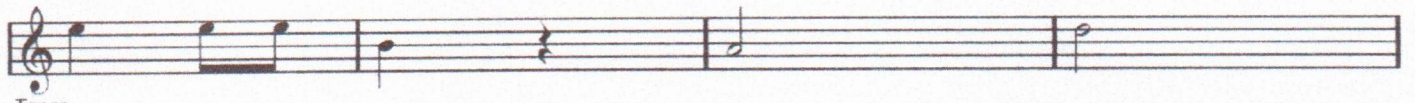

Tenor

Tenor

Tenor

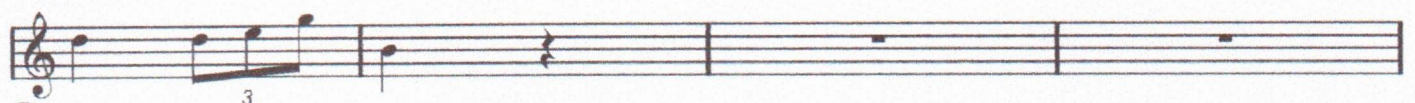

Tenor

Tenor

Tenor

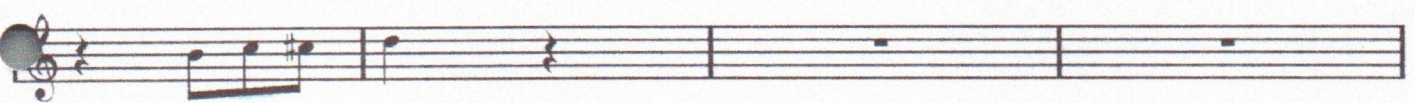

Tenor

Tenor

Tenor

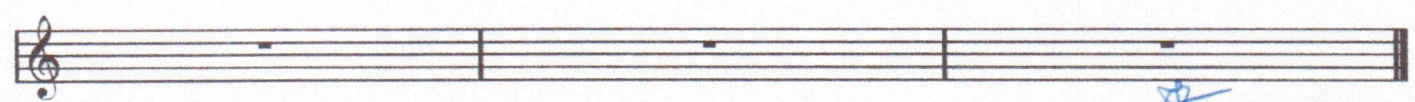

BAIXO

Bass

157
Bass

161
Bass

165
Bass

169
Bass

173
Bass

177
Bass

181
Bass

185
Bass

189
Bass

193
Bass

197

Bass

53 Bass

57 Bass

61 Bass

65 Bass

69 Bass

73 Bass

77 Bass

81 Bass

85 Bass

89 Bass

93 Bass

97 Bass

101 Bass

Bass

105
Bass

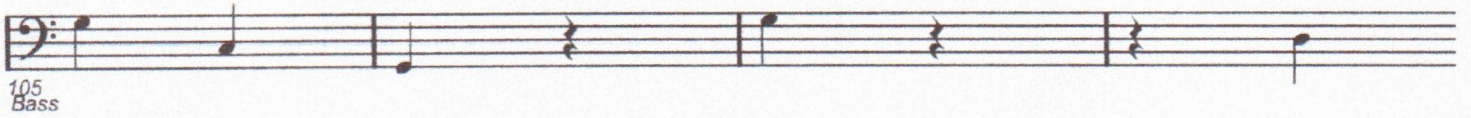

109
Bass

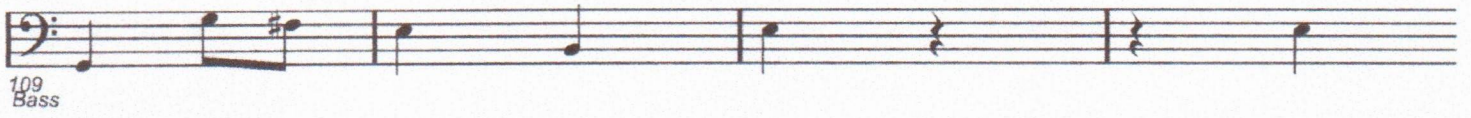

113
Bass

117
Bass

121
Bass

125
Bass

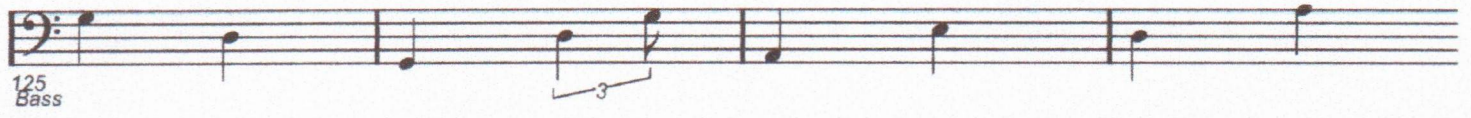

129
Bass

133
Bass

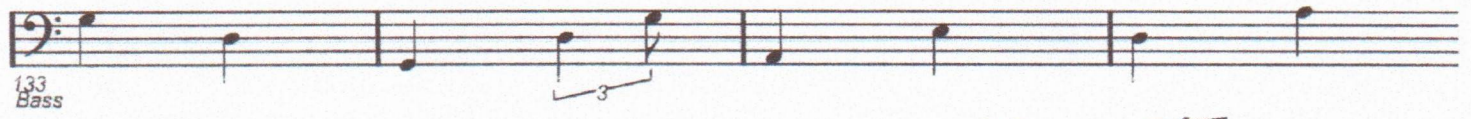

137
Bass

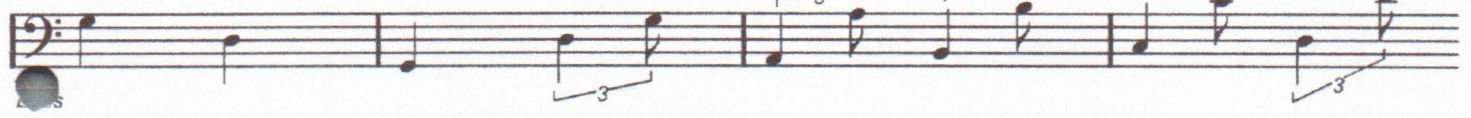

141
Bass

145
Bass

149
Bass

153
Bass

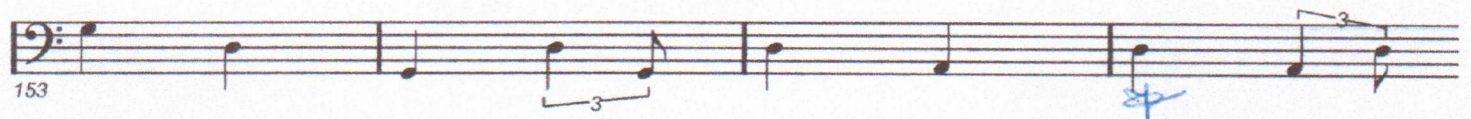

✶

Bass

157
Bass

161
Bass

165
Bass

169
Bass

173
Bass

177
Bass

181
Bass

185
Bass

189
Bass

193
Bass

197

Tpt.

Eleventh staff of music, Treble clef, featuring a triplet eighth note with a slur above it.

Twelfth staff of music, Treble clef, mostly rests.

Thirteenth staff of music, Treble clef, mostly rests.

Tpt.

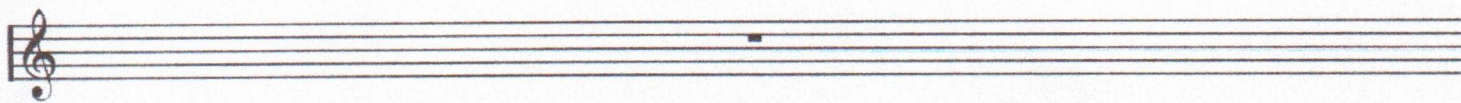

207

● INSTRUMENTO
TUBA

Tuba

1 Tba.

5 Tba.

9 Tba.

13 Tba.

17 Tba.

21 Tba.

25 Tba.

29 Tba.

33 Tba.

37 Tba.

41 Tba.

45 Tba.

49 Tba.

Tba.

53 Tba.

57 Tba.

61 Tba.

65 Tba.

69 Tba.

73 Tba.

77 Tba.

81 Tba.

85 Tba.

89 Tba.

93 Tba.

97 Tba.

101 Tba.

Tba.

105
Tba.

109
Tba.

113
Tba.

117
Tba.

121
Tba.

125
Tba.

129
Tba.

133
Tba.

137
Tba.

141
Tba.

145
Tba.

149
Tba.

153
Tba.

Handwritten blue symbol

Tba.

157
Tba.

161
Tba.

165
Tba.

169
Tba.

173
Tba.

177
Tba.

181
Tba.

185
Tba.

189
Tba.

193
Tba.

197

● INSTRUMENTO
CLARINET

Clarinet

Cl.

Cl.

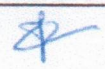

Cl.

● INSTRUMENTO

CLARINET_2

Clarinet

49

50

51

52

53

54

55

56

57

58

59

60

61

62

63

64

65

66

67

68

69

70

Cl.

Cl.

INSTRUMENTO
TROMBONE_1

Trombone 1

1
Tbn.

5
Tbn.

9
Tbn.

13
Tbn.

17
Tbn.

21
Tbn.

25
Tbn.

29
Tbn.

33
Tbn.

37
Tbn.

41
Tbn.

45
Tbn.

49
Tbn.

*

Tbn.

53

57

61

65

69

73

77

81

85

89

93

97

101

Handwritten blue symbol

Tbn.

105
Tbn.

109
Tbn.

113
Tbn.

117
Tbn.

121
Tbn.

125
Tbn.

129
Tbn.

133
Tbn.

137
Tbn.

141
Tbn.

145
Tbn.

149
Tbn.

153
Tbn.

Tbn.

153
154
155
156

157
Tbn.

157
158
159
160

161
Tbn.

161
162
163
164

165
Tbn.

165
166
167
168

169
Tbn.

169
170
171
172

173
Tbn.

173
174
175
176

177
Tbn.

177
178
179
180

181
Tbn.

181
182
183
184

185
Tbn.

185
186
187
188

189
Tbn.

189
190
191
192

193
Tbn.

193
194
195
196

197
Tbn.

197
198
199
200

199
Tbn.

201
202
203
204

203

Handwritten blue mark

Tbn.

207

Handwritten blue mark

INSTRUMENTO
ALTO SAX

Alto Sax

Alto 2

Alto 2

Alto 2

Alto 2

Alto 2

Alto 2

Alto 2

Alto 2

Alto 2

Alto 2

Alto 2

Alto 2

Alto 2

Alto 2

Alto 2

Alto 2

Alto 2

Alto 2

Alto 2

Alto 2

Alto 2

Alto 2

Alto 2

Alto 2

Alto 2

Alto 2

Alto 2

Alto 2

Alto 2

Alto 2

Alto 2

Alto 2

Alto 2

Alto 2

Alto 2

Alto 2

Alto 2

Alto 2

Alto 2

Alto 2

Alto 2

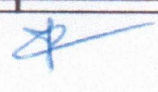

Alto 2

Alto 2

Alto 2

Alto 2

Alto 2

Alto 2

Alto 2

Alto 2

Alto 2

Alto 2

Alto 2

Alto 2

Alto 2

Alto 2

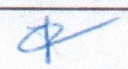

Alto 2

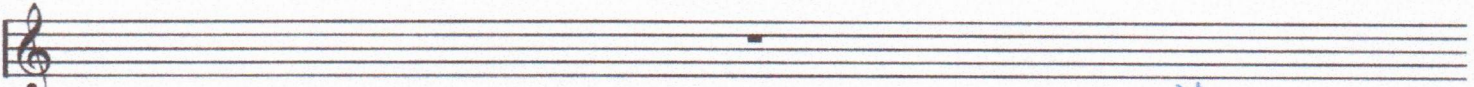

207

Handwritten blue mark, possibly a signature or initials.

INSTRUMENTO
TROMBONE 2

Trombone 2

1
Tbn.

5
Tbn.

9
Tbn.

13
Tbn.

17
Tbn.

21
Tbn.

25
Tbn.

29
Tbn.

33
Tbn.

37
Tbn.

41
Tbn.

45
Tbn.

49
Tbn.

Handwritten blue symbol resembling a stylized 'F' or 'P'.

Tbn.

53
Tbn.

57
Tbn.

61
Tbn.

65
Tbn.

69
Tbn.

73
Tbn.

77
Tbn.

81
Tbn.

85
Tbn.

89
Tbn.

93
Tbn.

97
Tbn.

101
Tbn.

Tbn.

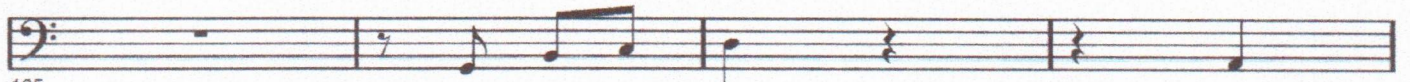

105
Tbn.

109
Tbn.

113
Tbn.

117
Tbn.

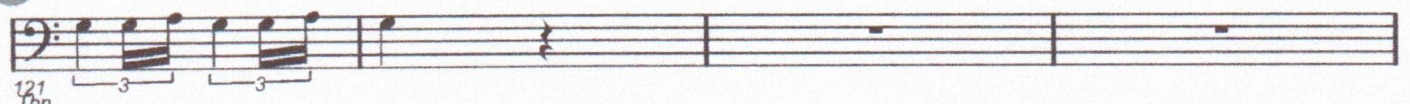

121
Tbn.

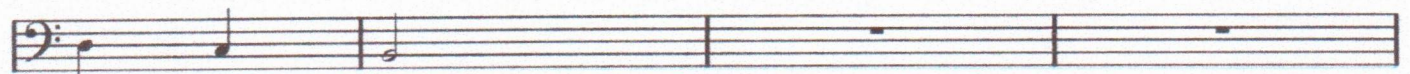

125
Tbn.

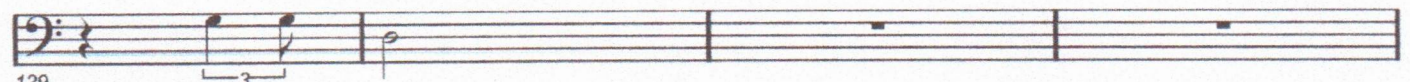

129
Tbn.

133
Tbn.

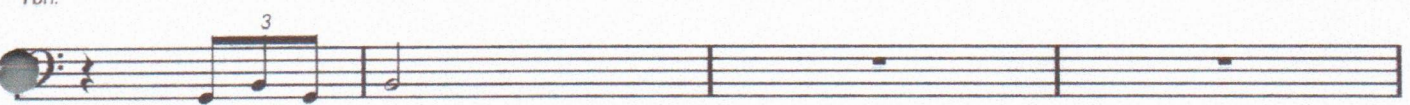

137
Tbn.

141
Tbn.

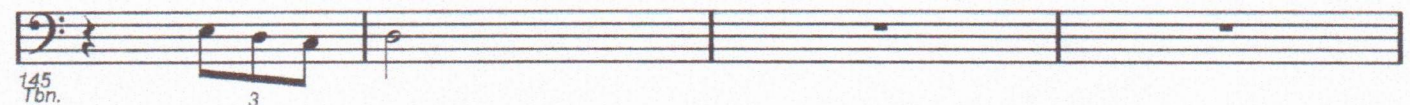

145
Tbn.

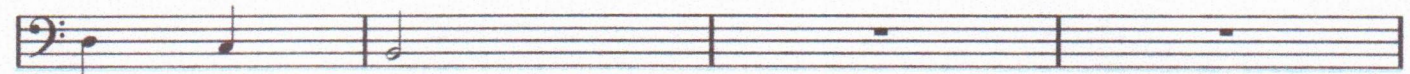

149
Tbn.

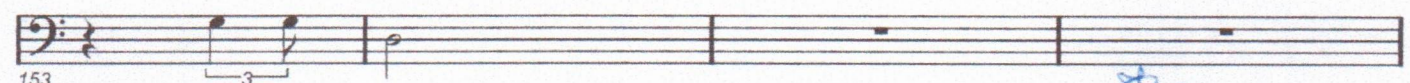

153

Handwritten blue symbol

Tbn.

157
Tbn.

161
Tbn.

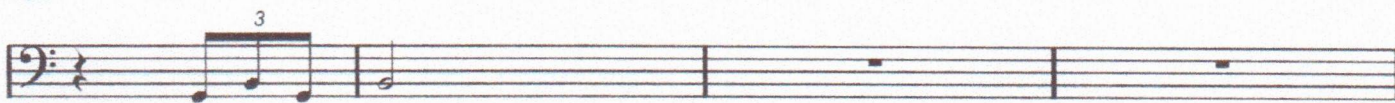

165
Tbn.

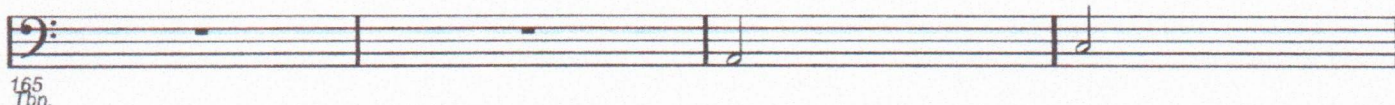

169
Tbn.

173
Tbn.

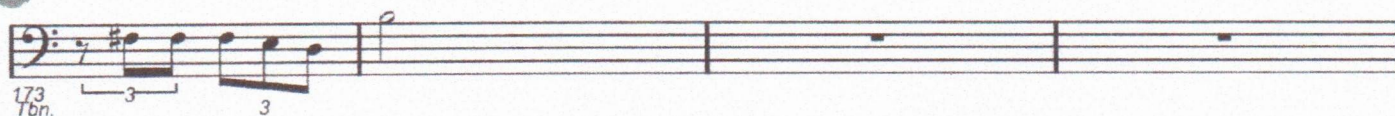

177
Tbn.

181
Tbn.

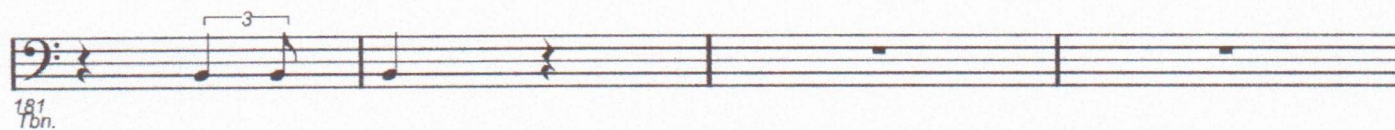

185
Tbn.

189
Tbn.

193
Tbn.

197
Tbn.

199
Tbn.

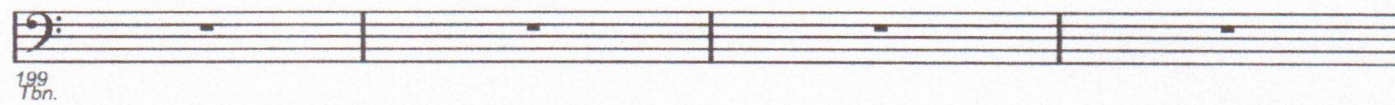

203

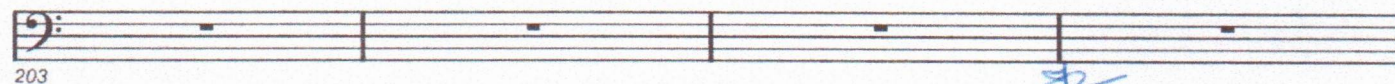

Tbn.

207

Handwritten blue mark

INSTRUMENTO

FLAUTA_1

Flute

Fl.

Fl.

Fl.

Fl.

Fl.

Fl.

Fl.

Fl.

Fl.

Fl.

Fl.

Fl.

Fl.

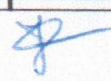

Fl.

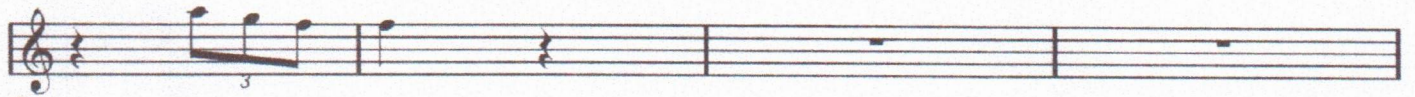

53

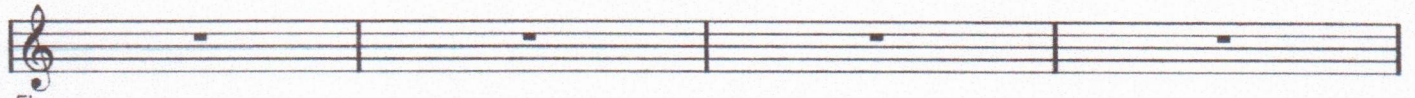

54

55

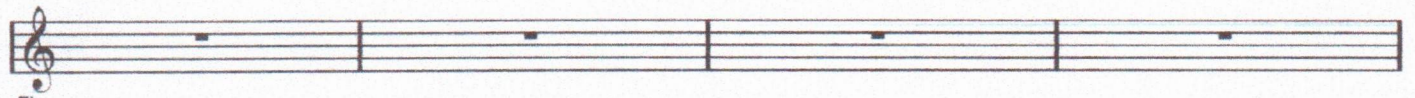

56

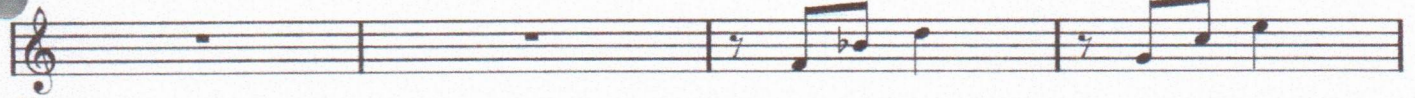

57

58

59

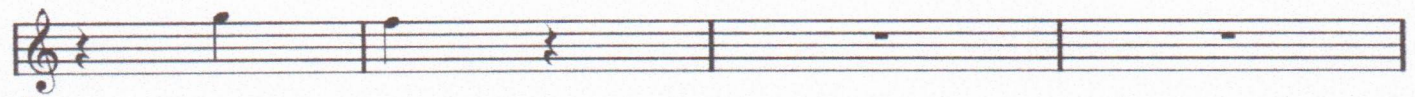

60

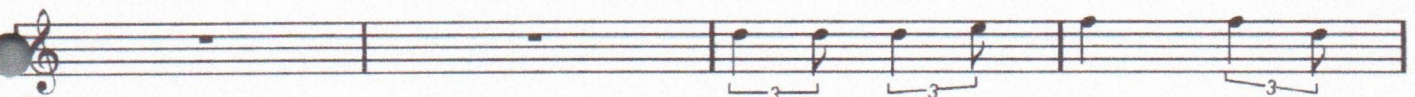

61

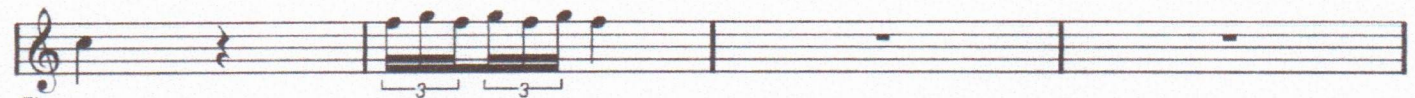

62

63

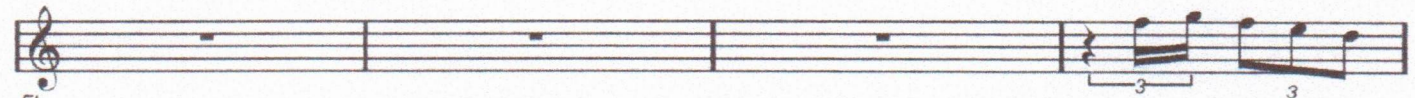

64

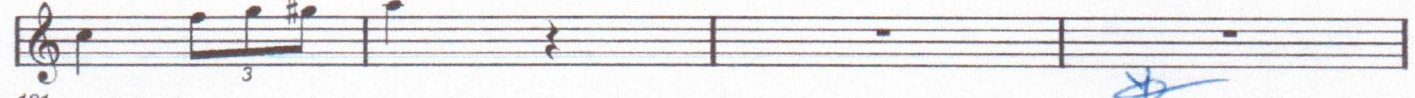

65

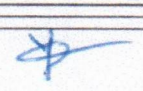

Fl.

fl6

fl9

fl3

fl7

fl21

fl25

fl29

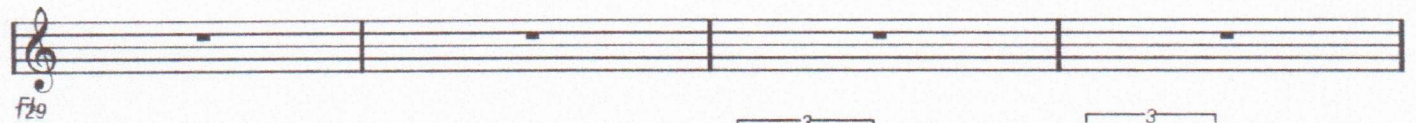

fl33

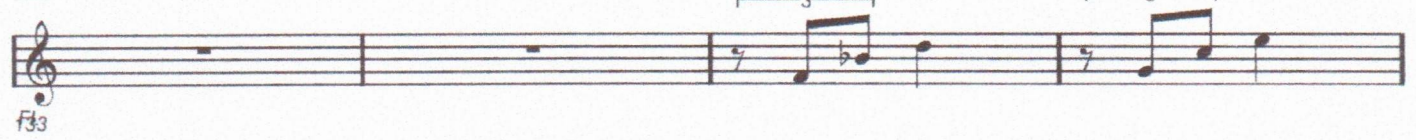

fl37

fl41

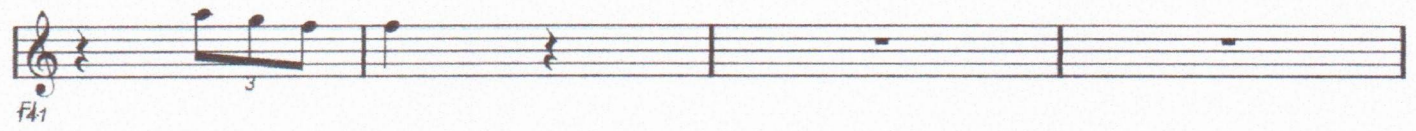

fl45

fl49

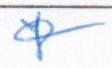
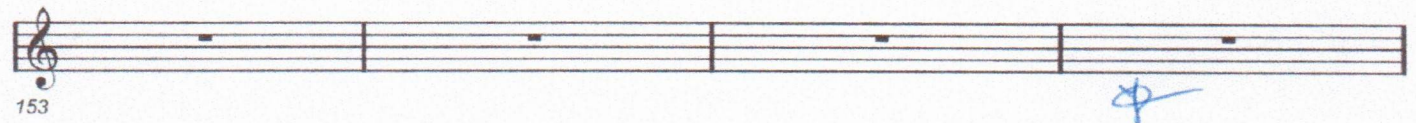
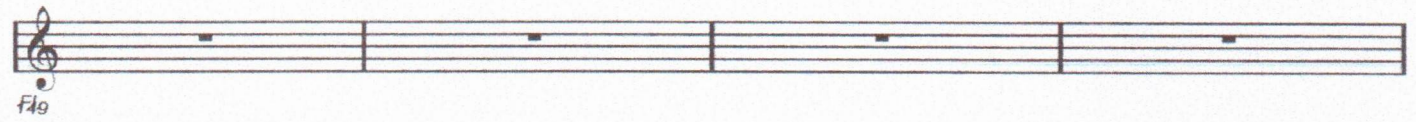

Fl.

F#7

F#1

F#5

F#9

F#3

F#7

F#1

F#5

F#9

F#3

F#7

F#1

203

Fl.

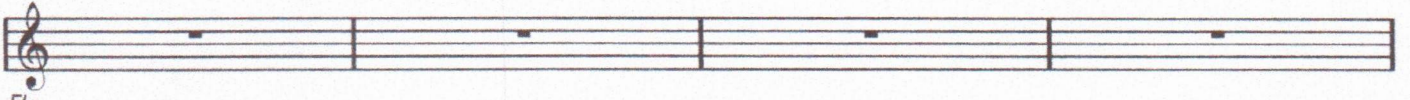

207

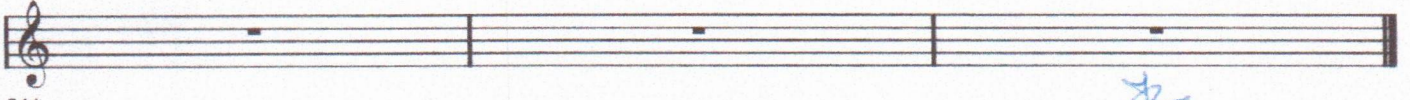

211

[Handwritten signature]

INSTRUMENTO

TENOR_1

Tenor

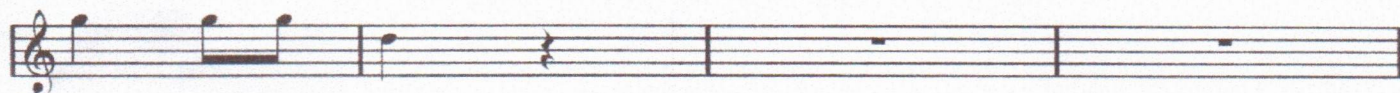

Tenor

Tenor

Tenor

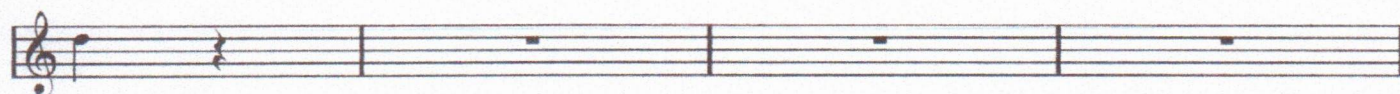

Tenor

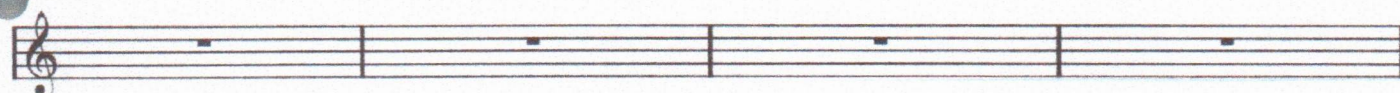

Tenor

Tenor

Tenor

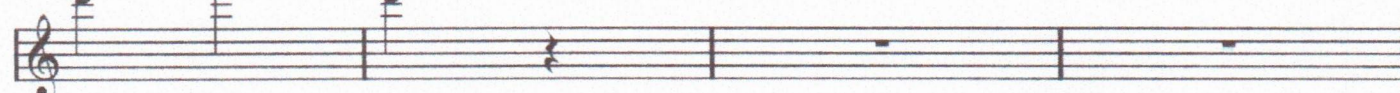

Tenor

Tenor

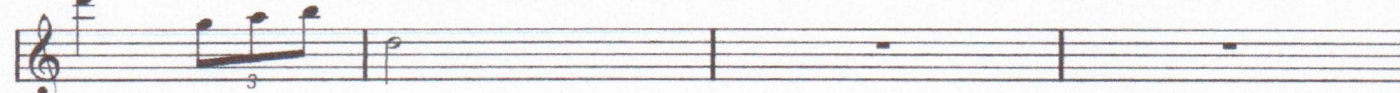

Tenor

Tenor

Tenor

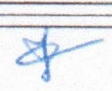

Tenor

Tenor

Tenor

Tenor

Tenor

Tenor

Tenor

Tenor

Tenor

Tenor

Tenor

Tenor

Tenor

Handwritten signature

Tenor

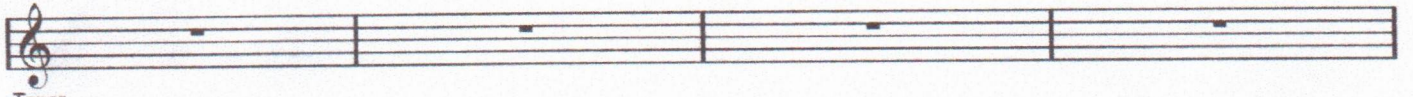

Tenor

Tenor

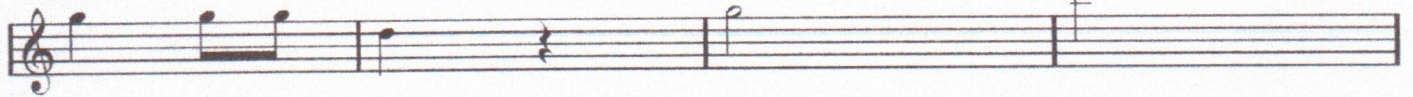

Tenor

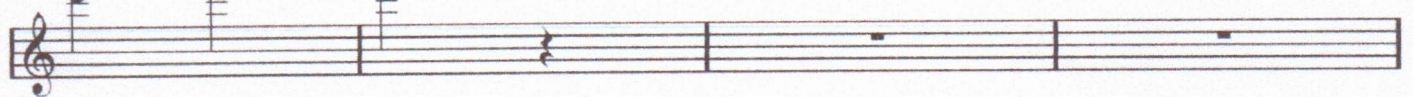

Tenor

Tenor

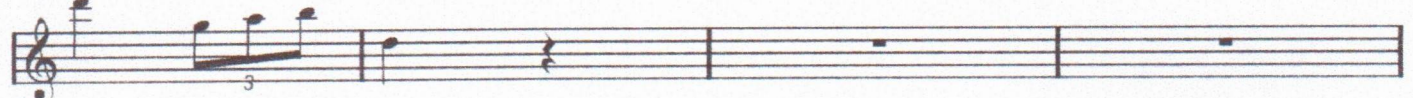

Tenor

Tenor

Tenor

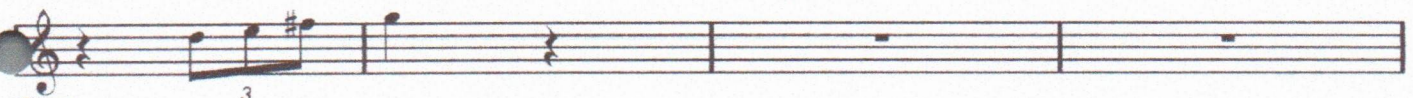

Tenor

Tenor

Tenor

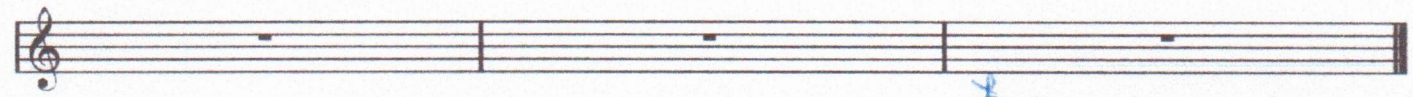

199

**PREFEITURA MUNICIPAL DE
CASINHAS**

Nossa maior obra é cuidar das pessoas.

CNPJ: 01.618.704/0001-95

ANEXO III

(Parte integrante do Projeto de Lei 09/2023)

BRASÃO DO MUNICÍPIO DE CASINHAS

PREFEITURA MUNICIPAL DE CASINHAS

Nossa maior obra é cuidar das pessoas.

CNPJ: 01.618.704/0001-95

SÍMBOLO DO MUNICÍPIO DE CASINHAS: BRASÃO

Histórico Pessoal

Nome: Rogério César Barreto da Silva

Nascido em: 17/08/1990

Reside em: Sítio Bengalas- Casinhas Pernambuco

Filiação: Neuza Maria Barreto da Silva e Odilon Barreto da Silva

Grau de Escolaridade: Ensino Médio Completo

Estudou na Escola Municipal Antônio Francisco de Paula, onde concluiu o ensino fundamental, e na Escola Estadual João XXIII onde concluiu o ensino médio em 2011.

Cursou teologia: Na Escola teológica nova Evangelização Carpina-Pernambuco

Profissão: Agente de combate de Endemias, Artista plástico e cantor.

Significado dos elementos que compõe o brasão

PREFEITURA MUNICIPAL DE CASINHAS

Nossa maior obra é cuidar das pessoas.

CNPJ: 01.618.704/0001-95

- 1- Estrela maior branca:
Representa a cidade e seu povo.
- 2- Arco amarelo com 35 estrelas brancas em volta:
Representa as 35 comunidades do município.
- 3- Fita vermelha em volta da borda do escudo e em baixo com nome e data:
Representa a bravura e a garra do povo casinhense.
- 4- Cor azul marinho dentro do escudo:
Representa as fontes naturais de água, riachos, lagos, açudes e barragem, do município.
- 5- Céu azul e acima do círculo central do escudo:
O céu azul representa a grandeza do povo de Casinhas em cultura esporte e educação.
- 6- O sol:
O sol amarelo ouro representa o brilho natural do povo de Casinhas e as belezas naturais da cidade.
- 7- Montanhas:
As montanhas representam as ladeiras que rodeiam a cidade e comunidade o verde das montanhas representa as pastagens na pecuária casinhense.
- 8- Árvore:
As árvores representam a flora nativa e frutífera do município.
- 9- Casinha de palha:
A casinha no centro do escudo representa a hospitalidade, bondade e amoraos visitantes de fora.
- 10- Caminho:
O caminho representa a trajetória de história de desenvolvimento, passagem de muitas lutas e vitórias do povo casinhense.
- 11- Faixa branca:
A faixa branca abaixo do centro do círculo no escudo representa a paz e apureza e simplicidade do povo casinhense.

PREFEITURA MUNICIPAL DE CASINHAS

Nossa maior obra é cuidar das pessoas.

CNPJ: 01.618.704/0001-95

12-Cruz vermelha:

A cruz representa a fé do povo de Casinhas, o vermelho na cruz lembra osangue de cisto e de seus mártires.

13-Ramo de batata doce:

O ramo de batata doce ao lado esquerdo do escudo representa a identidade local, cultural e memorial do povo casinhense.

14-Pé de milho:

O pé de milho ao lado direito do escudo representa a agricultura familiar eeconômica de Casinhas.

